

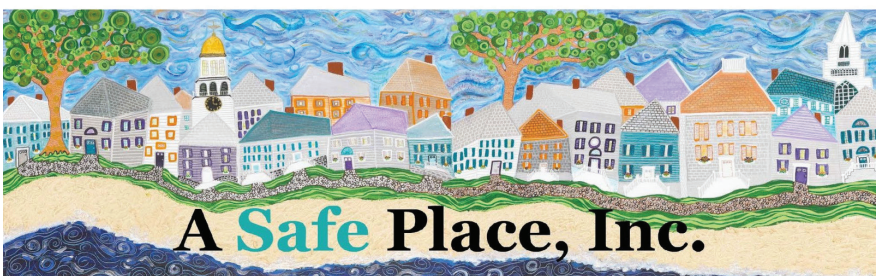

ANNUAL REPORT 2025

July 1, 2024 - June 30, 2025



19 Amelia Drive – Nantucket, MA 02554 • Telephone 508.228.0561
24-Hour Hotline 508.228.2111 • www.asafeplacenantucket.org

Ready for Occupancy

July 2025



19 Amelia Drive

Our Mission:

To work to eliminate domestic violence and sexual assault in the Nantucket community while empowering every woman, man and child to live a life free from violence.

WITH GRATITUDE

Dear Friends,

A Safe Place has just finished a year like no other and it would not have happened without you, our valued community of donors. We are so grateful for each and every one of you.

In less than one year's time, we have been able to buy new office space at 19 Amelia Drive and complete the renovations. The official move-in date was July 29, 2025 and we are very excited to be in a bigger space – something we have been in desperate need of for a long time.

We worked closely with Children's Cove, the Child Advocacy Center for the Cape & Islands, to design a dedicated forensic interview room and observation area. This will allow access to these services here on the island for the first time.

The benefits for child victims and their families are many, but most significantly, it eliminates lengthy and costly travel during a stressful time in their lives. It also decreases costs and enhances productivity for the various investigative agencies involved, including Nantucket law enforcement.

The Staff and Board also worked to complete and implement a new 3–5-year Strategic Plan. As an example, we expect to be housing at least two A Safe Place staff members by September in our second-floor apartments.

Community outreach and education are also key to our Plan's objectives, and we intend to expand our prevention programming by adding a new staff person to meet those goals.

While we were able to accomplish all this, we never lost sight of our counseling and advocacy services for survivors of domestic violence and sexual assault. In fact, over the last year we served 332 individuals. Although we hope that one day our services will no longer be needed, we are committed to continuing to offer services and programs completely free of charge to all in need – residents and visitors alike.

In appreciation,



Jane Loose, Board Chair



Jennifer Frazee, Executive Director



CAPITAL CAMPAIGN

Dear Friends and Supporters,

After being presented with a long-awaited opportunity, A Safe Place quietly launched a \$10 million Capital Campaign to purchase and renovate our first permanent home at 19 Amelia Drive, and to establish a fund that will ensure our long-term sustainability.

Thanks to the extraordinary generosity of donors who believe deeply in our mission, we have raised 85% of our goal.

All of us at A Safe Place are profoundly grateful for the incredible support we've received from Nantucket's year-round and summer residents.

With appreciation,

Paula and Bernie Swain

Capital Campaign Co-Chairs

THANK YOU TO OUR CAPITAL CAMPAIGN DONORS

JULY 1, 2024 - June 30, 2025

Anonymous (2)

Marcia and Stephen Anderson

Jeanne and Norman Asher

Christopher Balfe

Virginia and William Birch

Deborah Bryan

Katherine Grover and Michael
Campbell

Robert Campese

Barbara Carr

Sharron and Peter Chalke

Kathleen and David Champoux

Gregg Tivnan and Jeff Coakley

Suellen Ward and John

Copenhaver

Sheila Daume

Jayne and Tim M. Donahue

Chris and Joseph P. Donelan II

Jana and Dominic Duarte

Bruce and Deborah Duncan
Foundation

Harriette and Allan Fox

Jennifer and Norm Frazee

Nan Geschke

Glidden & Brescher, P.C.

Joan and Philip Gulley

Susanne Hampel

Christine and Hank Harding

Nancy Newhouse and

Kenneth W. Holdgate Jr.



L-R Scott Akins, Jennifer Frazee, Frejae Burrows, Darko Druzetic, and Rachel Larson Devine

J. Brown Buiders, Inc.

Connie and Dennis Keller

Elizabeth and Solomon Kumin

Jane and John Loose

MacLean Charitable

Foundation

Deb and Christopher Martin

Jacqueline and Richard Meisenberg

Katharine Miller

Joan and Timothy Moran

Helene Patterson and Leo Mullen

Laurie and Robert J. Newhouse III

One Workplace

Kathy and Angelo Orciuoli

P & M Reis Trucking

Karen W. Rainwater

Peg and Phil Read

Kenneth Roman

Russert Family Foundation

Sande Sainte-Marie

Ronnie and Bill Scott

Ivy and Fran Scricco

Kay Sheehan

Jill Sheppard

Rosalyn Slifka

Deirdre and Skip Snyder

St. Paul's Episcopal Church

Paula and Bernie Swain

Swain's Travel, Inc.

Athalyn and Michael Sweeney

Beth Terrana

The Bari Lipp Foundation Inc.

The Harriet W. Backus Charitable

Trust

Deborah and Donald Van Dyke

Mary and Dr. John West

Elizabeth S. Whalley

Kathleen and John Williams

Kirsten and Peter Zaffino

SURVIVOR PROGRAMS

FREE AND CONFIDENTIAL

Domestic Violence

Advocates are available around the clock to answer our 24-hour hotline, provide crisis support as requested at Nantucket Cottage Hospital, and assist with restraining orders at the Nantucket Police Department and courthouse. Depending on specific client needs, our services can include providing basic emotional support and individual or group counseling, supplying items such as food and clothing and, in extremely high-risk situations, making safe home arrangements for survivors as part of an exit plan.

Rape Crisis

Trained Rape Crisis Counselors (RCCs) are available 24 hours a day to provide support and resources no matter when an assault occurred. Our RCCs offer in-person support and advocacy at Nantucket Cottage Hospital for survivors undergoing medical exams in the aftermath of sexual assault, provide on-going support and counseling (individual or group sessions) to survivors and their family/friends, and are available for continued support for survivors who enter civil or criminal court proceedings.

Trauma Therapy

A Safe Place's trauma therapy program is designed to improve the coordination of and access to services for persons who have experienced domestic violence, sexual assault, child abuse, exploitation, and/or have been a witness to violence. Trauma therapy services include, but are not limited to, mental health assessments, individual and group trauma therapy, advocacy, partnering with additional resources for case management, and facilitating referrals to other providers on and off the island as needed.

SURVIVOR PROGRAMS

FREE AND CONFIDENTIAL

Supervised Visitation

The Supervised Visitation Program provides a secure and comfortable environment for children to maintain a relationship with both parents while attempting to isolate them from conflict. A Safe Place offers a neutral environment for custody exchanges that prevents direct contact between parents/guardians, or the supervision of an entire visit between a child and a non-custodial parent or relative, where they can interact in a comfortable playroom setting while the visit is monitored by trained staff and on-site security.

Child Witness to Violence

Licensed clinicians support children and teens who have experienced or been witness to domestic, sexual or community violence, through individual and group counseling. Additionally, we currently run a youth sports and social skills group designed to improve peer relationships and teach interpersonal interaction skills that facilitate success in both the classroom and home settings. This program promotes confidence, organization, managing of emotions, healthy decision making, executive functioning, and improved peer relationships.

A Safe Place is Nantucket's only organization offering 100% free and confidential services and programs for survivors of domestic violence and sexual assault

PREVENTION EDUCATION



2025 Nantucket High School Keynote Speaker Ashley Bendiksen



Ashley with A Safe Place staff

Prevention education is central to our mission at A Safe Place. Our public and private school classroom programs are developed using age-appropriate information and skill building. The material is also reinforced through creative projects during our ongoing collaborations with the Nantucket Boys & Girls Club and via annual keynote speakers at Nantucket High School. Collectively, these initiatives aim to help youth build and foster healthy personal relationships while encouraging them to become mature peer and community advocates for relationships based on equality, non-violence, and respect.

Thank you to our community partners who make this programming possible.



Happy Family Poster Contest: A Safe Place in Collaboration with the Nantucket Boys & Girls Club

- Youth Prevention Education Programs
Boundaries & Consent/Harassment & Bullying
(grades 3-12 in public and private schools)
- Date Smart Program
(grades 6-8 at the Nantucket Boys & Girls Club)
- Skill Building Programs
(grades 1-8 at the Nantucket Boys & Girls Club)
- Nantucket High School Guest Speakers
(grades 9-12)



Safe Home Project: A Safe Place in Collaboration with the Nantucket Boys & Girls Club

STATEMENT OF ACTIVITIES

AS OF JUNE 30, 2025

	2025	2024
Revenue & Other Support		
State Contracts	844,290	869,034
Grants	55,000	70,000
Contributions	428,773	631,211
In-kind Contributions	283,938	28,131
Special Event Revenue	168,311	215,220
Investment Income	217,510	194,073
Other Income	2,465	7,160
Net Assets Released from Restrictions	7,433,189	106,090
Total Revenue & Other Support	9,433,477	2,120,919
Expenses*		
Program Services	1,270,964	1,079,153
Management & General	401,523	340,994
Fundraising	79,359	67,411
Total Expenses	1,751,846	1,487,558
Increase in Net Assets		
Without Donor Restrictions	7,681,631	633,361
Increase in Net Assets		
With Donor Restrictions	(72,856)	(30,090)
Total Increase in Net Assets	7,608,775	603,271
Net Assets at Beginning of Year	2,666,810	2,063,539
Net Assets at End of Year	10,275,585	2,666,810

*FY25 Expense allocation % are based on prior year as FY25 has not been finalized or audited

STATEMENT OF FINANCIAL POSITION

AS OF JUNE 30, 2025

	2025	2024
Assets		
Cash	531,538	596,675
Investments	2,017,200	2,004,200
Contracts & Grants Receivable	534,018	129,072
Prepaid Expenses & Other Current Assets	69,283	73,729
Property & Equipment, Net of Accumulated Depreciation	7,687,973	18,311
Other Long Term Assets- Operating Lease	4,670	40,596
Total Assets	10,844,681	2,862,583
Liabilities & Net Assets		
Accounts Payable & Accrued Liabilities	454,844	74,024
Deferred Revenue	109,583	80,115
Other Liability-Operating Lease	4,670	41,634
Total Liabilities	569,097	195,773
Net Assets		
Without Donor Restrictions- Undesignated	10,248,067	2,566,437
With Donor Restrictions	27,518	100,373
Total Net Assets	10,275,585	2,666,810
Total Liabilities & Net Assets	10,844,681	2,862,583

SUMMER FUNDRAISER 2024

JULY 11, 2024



A Safe Place held its 2024 summer fundraiser on July 11, 2024 at Great Harbor Yacht Club.

Keynote speaker, Katie Koestner, was on the cover of Time Magazine at age eighteen as the first woman in history to speak out nationally and publicly as the victim of "date" rape.

Katie has been featured on The Oprah Winfrey Show, NBC Nightly News, CNBC Talk Live, CNN, Larry King Live, Good Morning America, Later Today, MSNBC, Entertainment Tonight and other national television programs. She is the subject of an HBO movie and has lectured at over 5000 schools and universities around the world.

Additionally, Katie is the founder of the Take Back The Night Foundation, an international organization working to end sexual violence, support survivors, and raise awareness.



First woman in history to speak out publicly on date rape

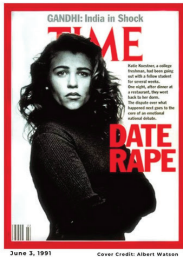

www.asafeplacenantucket.org

An Evening With



Thursday, July 11, 2024
Great Harbor Yacht Club

Thank You To Our 2024 Sponsors

Ambassadors For Change

Jane & John Loose
Barbara Hajim & Kathy Penske
Mary & Dr. John West

Shining Stars

Jeanne Cohane
Jayne & Tim Donahue
Holly & Mark Maisto
Deedie & Edward McCarthy
Jacqueline & Richard Meisenberg
Kathy & Angelo Orciuoli
Karen W. Rainwater
Ivy & Fran Scricco
Paula & Bernie Swain

Guiding Lights

Marcia & Stephen Anderson
Glidden & Brescher, P.C.
Joan & Philip Gulley
Richard & Vera Gierke Family Fund
The Dobbett Companies



Event Co-Chairs: Rachel Larson Devine & Kathy Orciuoli

COMMUNITY OUTREACH



ASP Community Resource Fair and Legal Clinic



Teen Skate Night at Nantucket Ice



Senior Expo



Nantucket Cottage Hospital Health Fair



Cape & Islands Regional DV Council Resource Fair

A Safe Place's outreach activities are designed to inform community members of available services, raise awareness and knowledge of sexual assault and domestic violence, and create community contacts for future collaborations and access.



Trunk or Treat at Nantucket Ice



2024 Main Street Holiday Tree

AWARENESS INITIATIVES



Domestic Violence Awareness Month
Silent Witness Project

Thank you to
our location sponsors:



A Safe Place works throughout the year to spotlight various awareness campaigns and initiatives with the goal of educating the public, inspiring change, and showing support for survivors so they never feel alone.

From awareness months that highlight domestic violence, sexual assault, supervised visitation, stalking, PTSD, suicide and more, to initiatives like our Human Trafficking Campaign, the goal is the same for gentle reminders that it does happen here and change is possible through education and awareness.

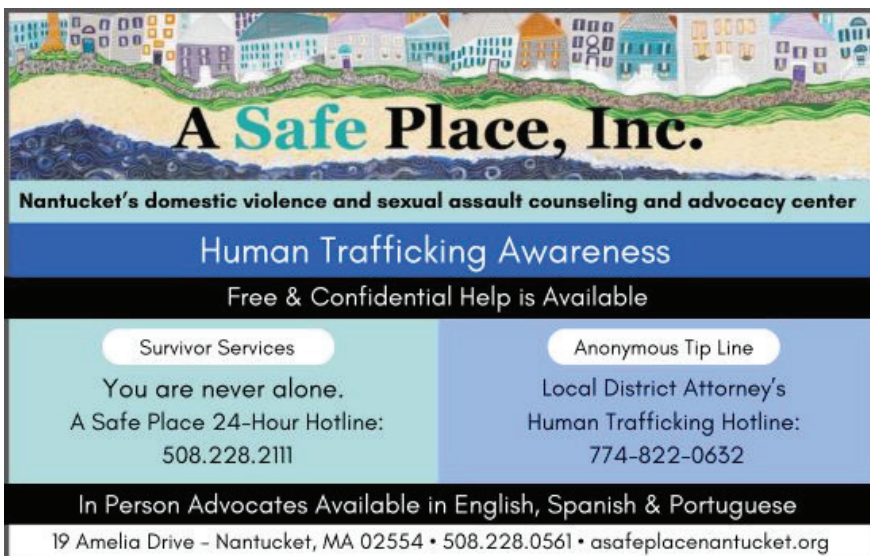

A Safe Place, Inc.
Nantucket's domestic violence and sexual assault counseling and advocacy center

Human Trafficking Awareness
Free & Confidential Help is Available

<p>Survivor Services</p> <p>You are never alone. A Safe Place 24-Hour Hotline: 508.228.2111</p>	<p>Anonymous Tip Line</p> <p>Local District Attorney's Human Trafficking Hotline: 774-822-0632</p>
--	---

In Person Advocates Available in English, Spanish & Portuguese

19 Amelia Drive - Nantucket, MA 02554 • 508.228.0561 • asafeplacenantucket.org

THANK YOU TO OUR DONORS

JULY 1, 2024-JUNE 30, 2025

\$100,000 +

Anonymous (2)
Jayne and Tim M. Donahue
Nan Geschke
Jane and John Loose
Jacqueline and Richard Meisenberg
Karen W. Rainwater
The Harriet W. Backus Charitable Trust

\$50,000 - \$99,999

Mary and Dr. John West

\$20,000 - \$49,999

Marcia and Stephen Anderson
Laurie and Robert J. Newhouse III
Ivy and Fran Scricco
Kay Sheehan
Siasconset Union Chapel
Paula and Bernie Swain
The Bari Lipp Foundation Inc.
Elizabeth S. Whalley

\$10,000 - \$19,999

ACK Asset Management
Christopher Balfe
Katherine Grover and Michael Campbell
Bruce and Deborah Duncan Foundation
Jane Carlin and Ben Gifford
Joan and Philip Gulley
Peter Hoey
Deedie and Edward McCarthy
Joan and Timothy Moran
Nancy and John Nichols
North Pond Foundation
Russert Family Foundation, Inc.

\$5,000 - \$9,999

Barbara Jones Memorial Fund
Robert Bettacchi
Virginia and William Birch
Boston Foundation
Jessie and John Brescher III
Charina Foundation, Inc.
Aidan Chisholm
Carol and Erik Christensen
Chris and Joseph P. Donelan II
Marcia Weber and James Flaws
Mary O'Connell and Peter Grua
Holly and Mark Maisto
Deb and Christopher Martin
Helene Patterson and Leo Mullen
Nantucket County Sheriff
Department
Nantucket License Plate Fund
O'Connor Custom Builders
Kathy and Angelo Orciuoli
Peter and Katherine Sutters Fund
Beth Terrana
The Ketterer Family Foundation

\$2,500 - \$4,999

Lindsey and Merrick Axel
Botticelli and Pohl
Suellen Ward and John
Copenhaver
Cox Foundation
Fisher Real Estate
Five Star Properties, Inc.
Joy Jaskula and Ted Godfrey
Sara Schwartz and William
Hannum

\$2,500 - \$4,999 (continued)

Christine and Christopher Harvey
Katherine Hendricks
Barbara and Amos Hostetter
James Starr Moore Memorial
Foundation
Karp Family Charitable Trust
Kathryn Ketelsen
Knox Foundation
Mary-Virginia and Walter Macauley
Evelyn and Matthew MacEachern
Marion and Terence Martin
Jeanne and Bruce Miller
Nantucket Community Television
Mary and Al Novissimo
P & M Reis Trucking
Richard and Vera Gierke Family Fund
Randee Seiger
Margot Sullivan
Katie Taylor
The Dobbert Companies
The Freedom Forum, Inc.
The Good Neighbors Family Trust
The Judy Family Foundation
Town Fair Tire Foundation, Inc.
Deborah and Donald Van Dyke
White Elephant Resorts
Elizabeth Whitworth
Kirsten and Peter Zaffino

\$1,000 - \$2,499

Anonymous
Hilary and Scott Andersen
Jeanne and Norman Asher
Janet and Sam Bailey
Jane Condon and Kenneth Bartels
Jane Beasley
Cape Cod Five Charitable Foundation
Chubb Charitable Foundation

\$1,000 - \$2,499 (continued)

Connie and Thomas Cigarran
Bess and Gerard Clarke
Gregg Tivnan and Jeff Coakley
Jeanne Cohane
Kathi and Michael Colby
Peg and Phil Condon
Kit and John Creasy
Amanda B. Cross
Chip Cunningham
Monique and Robert Currie
Sheila Daume
Susan E. Devin
Erin Donohue
Harriette and Alan Fox
Tara Garrity
Elizabeth and Aristides
Georgantas
Maureen and John Graf
Reverend Tamara Grenier
Karoly and Hank Gutman
Elizabeth and Alfred Hanmer
Hither and Yon LLC
Nancy Newhouse and Kenneth W.
Holdgate Jr.
Island Energy Services, Inc.
J. Brown Builders, Inc.
Zahra and Thomas Kasza
Julie Killian
Tamra Laukien
Michele Norman and Steve Loose
Mary Jane and Biff MacLean
Martin Family Charitable Gift
Fund
Martin Masonry Inc.
Douglas Massey
Linda and Ben McGrath
Toni and Martin McKerrow
Bernadette Meyer

THANK YOU TO OUR DONORS

JULY 1, 2024-JUNE 30, 2025

\$1,000 - \$2,499 (continued)

Polly and Nick Miller
Mirsoslava Ahern, LLC
Linda and Jock Mutschler
Aryeh Neier
Sharon and David Northrup
Ann B. Oliver
Irina and Joe Paul
Elizabeth and Jeffrey Peak
Queequeg's
Peg and Phil Read
Kenneth Roman
Lisa and Doug Rose
Rowland Family Charitable Trust
Louisa and Paul Schaefer
Sconset and Beyond
Roselyn Slifka
Katherine and David Sloan
Trevor Smith
Gwenn and Mark Snider
Kelley and Dave Sullivan
Sylvia Antiques
The Law Office of David J. Buckley, LLC
William J. Untereker
William VanArsdale
Patricia Verrilli and Joseph Wayland
Rhoda H. Weinman

\$500 - \$999

Anonymous (3)
American Online Giving Foundation
Joanne and Michael Angelastro
Dennie Doran and Allan Bell
Bernadette and Josh Brown
Deborah Bryan
Sharron and Peter Chalke
Maxie Chambliss

\$500 - \$999 (continued)

Dianna and Richard Chesley
Carol and Bernard Coffin
George Davis
Judith and Daniel Drake
Lee Dunn
Roni and Jonathan Foster
Nancy Gewirz
Hannah Judy Gretz
Barbara and Edmund Hajim
Christine and Hank Harding
Kathleen and Randolph Harmon
Jennifer and Khaled Hashem
Emily Hollister
Island Lumber Company, Inc.
Jane Doe, Inc.
Gloria and John Kilmartin
Carol and Kenneth Kinsley
Mary and Richard Krugman
Deborah Ramsdell and Hal Landy
Victoria Girvan and Joe Lipuma
Tina Loose
Susan and Jeff Lucier
MacLean Charitable Foundation
Lauren Klein and Ron Malenbaum
Sandra Manske
Katharine Miller
Emily Molden
Anna and David Nagys
Nantucket Women's Bar Association
One Workplace
Katherine Owsley
PayPal Giving Fund
Jennifer Poveromo
Mary Ellen Ross
Sande Sainte-Marie
Catherine O'Brien and John Saynor

\$500 - \$999 (continued)

Anna Sharygina
Jill Sheppard
Mary and Donald Shockey
Deirdre and Skip Snyder
St. Paul's Episcopal Church
Lynn and Bob Stroud
Jane Tyler
Tess and Jake Visco
Anne and Thomas Weinstock
Daniel Winslow
Eithne and Mark Yelle
Lucinda Young

\$250 - \$499

Anonymous
Christine Athens
Joan Bailey
Jim Borzilleri
Rosamond and Robert Brady
Courtney and Jason Bridges
Susan and Gene Briskman
Clara Foundation, Inc.
Andrew Clark
Marion and Richard L. Congdon
Lynda and Mark Cutone
Brenda and Dwight Davis
Elizabeth English and Mark Donato
Connie and Dan Driscoll
Brenda and David Dunham
Marsha and Robert Egan
Kiley and Ryan Fitch
William Fordyce
Diane and Peter Geschke
Maria and Joseph Grause
Toby Ann Greenberg
Melissa Lake and Jody Kasper
Patricia and Gerry Keneally
Elizabeth and Solomon Kumin
Judy R. Lochtefeld
Lauren Jacobson Marttila

\$250 - \$499 (continued)

Maury Associates
Brenda and Steve McDonough
Janine Mauldin and Zacary
McMullen
Patricia White and James Meehan
Miriam and Herbert Mittenthal
Janesa Morera
Ron Morgan
John Philip Murray
Nantucket Home Health Care, Inc.
Melissa and David Neier
Neil Paterson, Inc.
Nancy L. Pasley
Kitty and Tom Pochman
Rebecca and Russ Ray
Linda and Norm Reith
John Rockett
Donald Ryder
Jessica and Chris Ryder
Liz and Peter Schaeffer
Merle and Charles Shoneman
Leigh St. John
Athalyn and Michael Sweeney
The Marianne Hutton Felch Fund
The Matthews Fund
Pamela P. Waller
Kathleen and John Williams

\$100 - \$249

Anonymous (2)
Mary and Jerry Adams
Marjorie and Charles Baldwin
Curtis Barnes
Nancy and Jack Barry
Nancy and Randy Berry
Jamie Biggers
Roxanne Boyd
Belinda and Charles Bralver
Deane and Kenneth Brasfield
Leslie and Tom Bresette

THANK YOU TO OUR DONORS

JULY 1, 2024-JUNE 30, 2025

\$100-\$249 (continued)

Michael Broderick
Mimi and Thomas Brome
Noël Berry and Paul Bruno
Barbara E. Bund
Kathleen and David Champoux
Carolyn Connelly
Gretchen and Gordon Cooney
Dan's Pharmacy
Jana and Dominic Duarte
Clementina Durkes
Katherine R. Eilert
Emily and Daniel Fetter
Kathleen and Marvin S. Fetter
Andie Finard
Jennifer and Norm Frazee
Lucinda B. Garrison
Barbara and Elliot Gewirtz
Lisa Warms Gille
Peggi and Stephen Godwin
Susanne Hampel
Kathleen and Robert Hay
Mary Heard
Hepburn, Ltd.
Candice and Mason Heydt
Mahina Marx and Matthew Hoey
Peter Holmes
Erica Horwitz
Sharon and Richard Hussey
Island Carpet, Inc.
Cynthia and David Jackson
Diane H. Karper
Connie and Dennis Keller
Martha Dippell and Daniel Korengold
Susan Lapine
Louise and Paul Limbert
Karyn S. Lindsay

\$100-\$249 (continued)

Peter Lochtefeld
Pamela Lohmann
Mary Heen and Ole Lokensgard
Deborah K. and William Lothian
Cynthia Maloney
Christina McHenry
Phyllis and Michael McInerney
Anna Whitton and Daniel Murphy
Dan Murphy
Jane O'Keefe
Susan Powers O'Leary
Michael O'Mara
Emelia Otoo
Gretchen and John Penrose
Dorice Dionne and Sal Perisano
Melissa and Nathaniel Philbrick
Elizabeth and James Pickman
Margaret Pignato
Peg and Scott Reynolds
Susan and Kenneth Richardson
Carrie and Kirk Riden
Jeanne Riggs
Dodo Roberts
Penny Scheerer and John
Schwanbeck
Ronnie and Bill Scott
Mimi Huber and Richard Sheehan
Amy and Ross Silverstein
Julie Fitzgerald and Carl Sjolund
Elizabeth and Christopher Sower
Amy Stillman
Swain's Travel, Inc.
The Fremont-Smith Family
Charitable Fund
Natalie and Cassie Thompson
Charlene and J. Barry Thurston

\$100 – \$249 (continued)

Helen and John Trebby

Joel Treisman

Karen Urban

Mary Ann B. and Samuel Wagner

Helene and Francis Weld

Randall and Ned C. Wright

Ellen and Harvey Young

Maria Zodda

Up to \$99

Mary Bergman

Ann P. Bond

Robert Campese

Barbara Carr

Tarji Cummings

Jeanne Dooley

Barbara K. Gardner

Elizabeth Giambra

Maeve and George Harrington

Alessandra Henderson

Sarah and Frederic Knauff

Kathi and Dan Knise

Jesse Lipson

Kendra Lockley

Colleen A. McLaughlin

Sherrill and Eric Miller

Jean Rioux

Susan E. Robinson

Colleen Strobino

"If A Safe Place
was not there
at the time,
I probably
would still be
with my abuser
or I probably
would have
had to leave
the island
because my ex
was stalking me.
...and I
actually even
could be dead
right now."

–Local Survivor

TRIBUTE GIFTS

In Honor of Marcia Anderson
Nancy and Randy Berry

In Honor of Jessie Brescher
Carrie and Kirk Riden

In Honor of Kathy Butterworth
Kitty & Tom Pochman

In Honor of Jane Carlin
Jane Condon and Kenneth Bartels

In Honor of Suellen Ward
and John Copenhagen
Cynthia Maloney

In Honor of Lisa Nye Dawson
Kit and John Creasy

In Honor of Katie Grover
Hannah Judy Gretz

In Honor of Dr. Alfred Hanmer
Michael Broderick

In Honor of Judy & John
Lochtefeld
St. Paul's Episcopal Church

In Honor of Jane Loose
Kathryn Ketelsen
Louise and Paul Limbert

In Honor of Lucy Cobb
and Ron Lynch
Anna Whitton and Daniel Murphy

In Honor of Jacqueline Meisenberg
ACK Asset Management

In Honor of Sally Nunnally
Elizabeth Giambra

In Honor of Nancy Rappaport
and Adaluz Paz
Lucinda B. Garrison

In Honor of Karen W. Rainwater
Roxanne Boyd

In Honor of Will Hannum
and Sara Schwartz
Jeanne and Bruce Miller

In Honor of Carla Zenis
Katherine Owsley

TRIBUTE GIFTS

In Memory of Fredrika Cox

Elizabeth Giambra

Lisa Warms Gille

Christine and Christopher Harvey

Sherrill and Eric Miller

Leigh St. John

In Memory of Ann J. Holmes

Peter Holmes

In Memory of Elizabeth Lochtefeld

Mary Bergman

Peter Lochtefeld

St. Paul's Episcopal Church

In Memory of Barbara Daniels

Susanne Hampel

In Memory of Thomas Loose

Tina Loose

In Memory of Linda Hoey

Brenda and Dwight Davis

Elizabeth English and Mark Donato

Mary and Richard Krugman

Susan Lapine

Elizabeth and James Pickman

In Memory of John "Jack" McGrady Jr.

William Fordyce

Jennifer and Norm Frazee

In Memory of Sam Sheppard

Jill Sheppard

"My life is very different from before. I'm a really happy woman with two children, a healthy relationship, and I have my own business, and I cannot thank enough A Safe Place for all they did for me and they still do for so many people of the island. "

-Local Survivor

GRANTS

JULY 1, 2024-JUNE 30, 2025

\$100,000 +

Department of Public Health

\$50,000 - \$99,999

Massachusetts Office for Victim Assistance

Rowland Foundation, Inc.

Town of Nantucket Department of Human Services

\$10,000 - \$49,000

Community Foundation for Nantucket, Inc.

Nantucket Golf Club Foundation

Tupancy-Harris Foundation

\$5,000 - \$9,999

Cape Cod Five Charitable Foundation

Cape & Islands District Attorney's Office

\$2,500 - \$4,999

Rockland Trust Charitable Foundation

VOLUNTEERS

Chrissy Atchinson

Avereon Evering

Luella Frazee

Norm Frazee

Ben Gifford

Chelsea Gross

Stan Hope

Viktoria Krasteva

Kirby Lunger

Holly Maisto

Devin McDonald

Jackie Meisenberg

Kat Melville

Bruce Miller

Kelley Sullivan

Kristen Swain

Sarah Swenson

Lauren Vernon

Elizabeth Whalley

IN-KIND DONORS

Scott Akins	Nantucket Hotel and Resort
Marcia and Stephen Anderson	Nantucket Inquirer & Mirror
Billy Voss Events Nantucket	Nantucket Lightshop
Marjorie and Charles Baldwin	Nantucket Police Department
Barbara Zachary Photography	Nantucket Surveyors
Jenny Benzie	Nantucket Window Workroom
Bling's the Thing (Joan Lloyd)	Needham Decorative Hardware
Cape Cod Marble & Granite	New Millennium Interiors
Jessie Caruso	Mary and Al Novissimo
Casamance Group	One Workplace
Gregg Tivnan and Jeff Coakley	Kathy Orciuoli
Sheila Daume	Miguel Pereira
Emeritus, Ltd.	Petty Folk Art
Glidden & Brescher, P.C.	Phillip Jeffries
Innovations	Pindler & Pindler Inc
J. Brown Builders	P & M Reis Trucking, Inc.
Lauren Klein	Sea Breeze Cleaning Corp.
Kristen Swain Photography	St. Paul's Church in Nantucket
Nancy Larson	September Productions
Jane and John Loose	Stop & Shop
Joe Manning	Paula and Bernie Swain
Dawn Mayer	The Dobbert Companies
Janine Mauldin and Zacary McMullen	The House of Scalamandre
Jacqueline and Richard Meisenberg	The Romo Group
Juliya Mostykanova	The RTA Store
Nantucket Cottage Hospital Staff	The Tile Room
Nantucket County Sheriff	The Water Closet
Department	Wicked Island Bakery
Nantucket Cycling and Fitness	Carla Zenis

We apologize for any omissions or errors on our lists.
Please contact us so we can correct our records.

SURVIVOR SERVICES



100% FREE AND CONFIDENTIAL

24-Hour Hotline

Online Chat with a Counselor

Supportive Counseling

Trauma Therapy

Medical Accompaniment

Police & Legal Advocacy

Family Court Legal Services Assistance

Support Groups for Adolescent & Adult Survivors

Child Witness to Violence Counseling

Therapeutic Sports & Social Skills Groups for Youth

Provision of Basic Needs Items & Financial Assistance

Immigration Support

Transportation Assistance

Housing Search Assistance

What do sexual assault, domestic violence, child sexual abuse, and exploitation all have in common?

It. Happens. Here.

And it does not discriminate.

**It's time to
Have the
Conversation.**



You are never
alone.



A Safe Place is always here for you.

508.228.2111 (24-Hour Hotline)

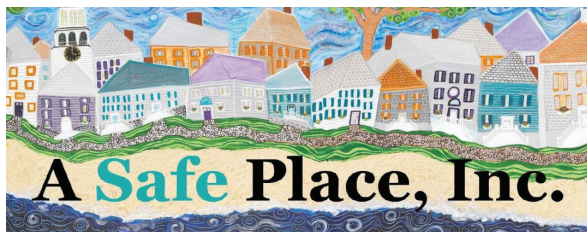

www.asafeplacenantucket.org

19 Amelia Drive

Nantucket, MA 02554

508.228.0561 (Office)

508.228.2111 (24-Hour Hotline)

STAFF

Jennifer Frazee

Executive Director

Frejae Burrows

DV & SA Program

Manager

Crystal Mautner

Supervised Visitation

Program Manager

Kathy Butterworth

DV & SA Advocate

Michelle Meckler

Trauma Therapist &

Clinical Supervisor

Rachel Larson Devine

Director of Development

Adaluz Paz

Bilingual Advocate

Bryan Frascati

Child Witness to Violence

Counselor

Tania Pereira

Bilingual Advocate

Suzanne Fronzuto

DV & SA Senior Advocate

Nancy Rappaport

Trauma Therapist

Angela Gray

Administrative Assistant

Marta Saravia

Bilingual Advocate

Julie Kingston

Trauma & Child Witness

to Violence Therapist

Carla Zenis

Office & Move

Coordinator

2024-2025

BOARD OF DIRECTORS

Jane Loose

Chair

Jessie Glidden Brescher

Vice-Chair

Katie Grover

Vice-Chair

Paula Swain

Vice-Chair

Marcia Anderson

Treasurer

Kay Sheehan

Clerk

Scott Akins

Jeff Coakley

Chief Jody Kasper*

Kirby Lunger

Kat Melville

Kathy Orciuoli

John Rockett

Ivy Scricco

Kristen Swain*

Natalie Thompson

Chairs Emeriti

Jane Carlin

Linda Hoey (In Memoriam)

Founding Members

Sarah Alger

Julie Fitzgerald

Sara Greenburg

Melissa Philbrick

Rhoda Weinman

*Fiscal Year 2026